

GROUND FLOOR ROOM SCHEDULE

LIVING ROOM	3590mm x 4425mm / 11' 9" x 14' 6"
KITCHEN / FAMILY	8452mm x 3550mm / 27' 9" x 11' 8"
STUDY	2600mm x 2310mm / 8' 6" x 7' 7"
UTILITY	1607mm x 2022mm / 5' 3" x 6' 8"
W/C	900mm x 2022mm / 2' 11" x 6' 8"

FIRST FLOOR ROOM SCHEDULE

BEDROOM 2	3534mm x 2799mm / 11' 7" x 9' 2"
EN-SUITE	2691mm x 1210mm / 8' 10" x 4' 0"
BEDROOM 3	3534mm x 2805mm / 11' 7" x 9' 2"
BEDROOM 4	2857mm x 4082mm / 8' 9" x 13' 5"
BEDROOM 5	2527mm x 2825mm / 8' 3" x 9' 3"
BATHROOM 1	2205mm x 1810mm / 7' 3" x 5' 11"

SECOND FLOOR ROOM SCHEDULE

MASTER BEDROOM	4560mm x 4575mm / 15' 0" x 15' 0"
DRESSING	2527mm x 2334mm / 8' 3" x 7' 8"
BATHROOM 2	2657mm x 2147mm / 8' 9" x 7' 1"

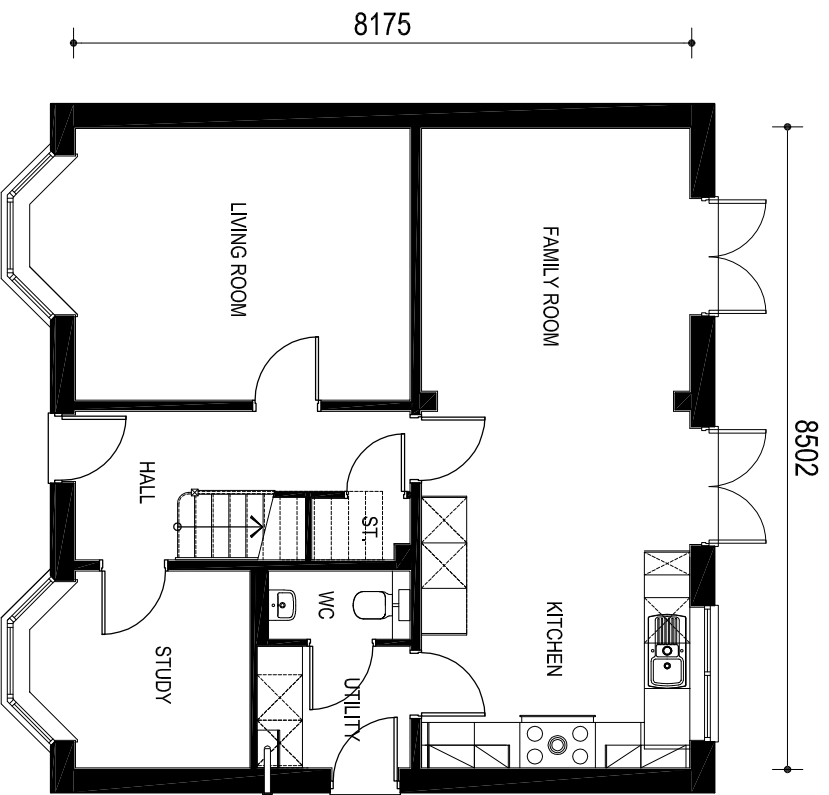

GROUND FLOOR

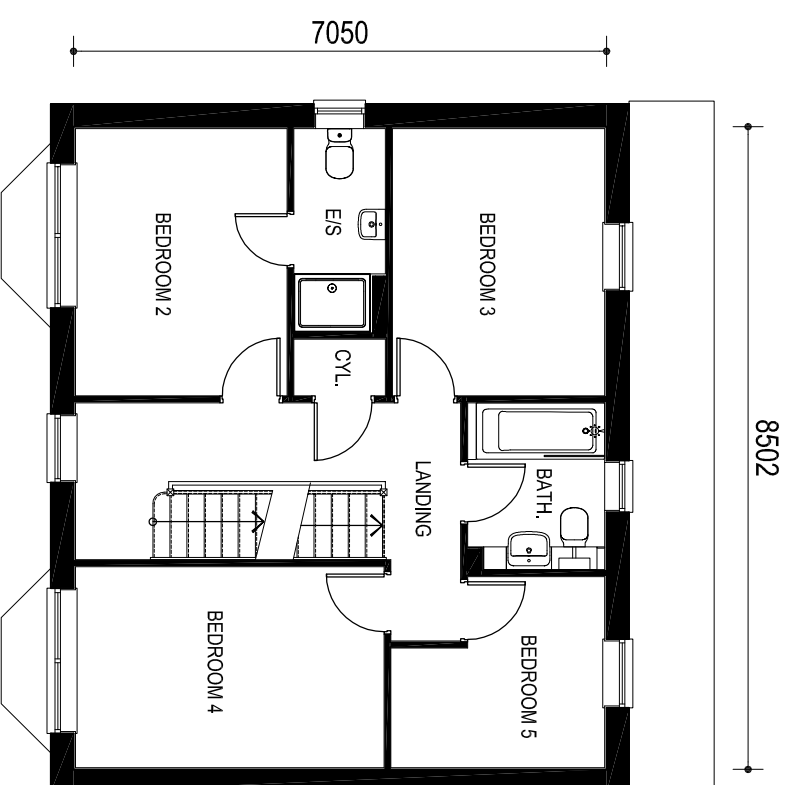

FIRST FLOOR

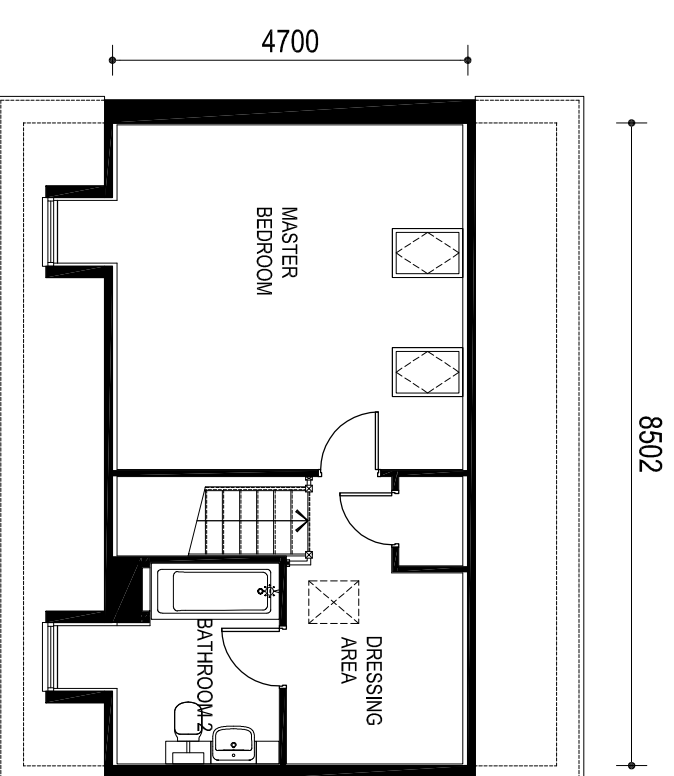

SECOND FLOOR

H.TYPE DD
5 BED / 9 PERSON
 1800.73 sqft. / 167.3 sqm.

STATUS: **PLANNING**
 DRWG TITLE: **PLANS**
 DATE: **FEB 2017**
 DRAWN BY: **JJM**

DRAWING NUMBER: **PL-MA-HTDD-1**
 SCALE: **1:100**
 REVISION: **-**
 SHEET SIZE: **A3**