



THE FOXGLOVE

THREE BED HOME



Three bedroom detached bungalow with block paved drive with single garage and parking bay.

Entrance hall offers access to spacious living room with french doors leading to rear patio and garden. Contemporary open plan kitchen/dining with integrated appliances with further french doors onto rear patio.

The Master bedroom features a double shower en-suite. Two further bedrooms and family bathroom.



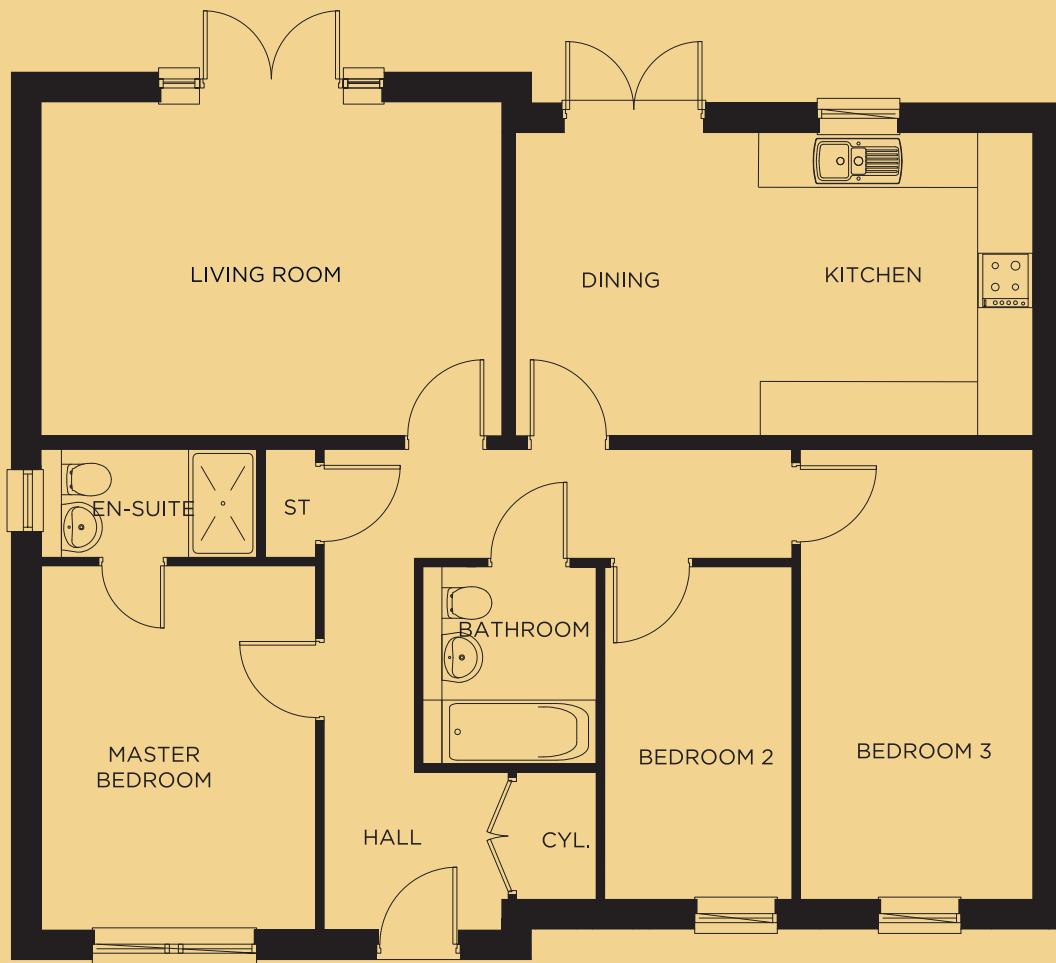

GROUND FLOOR

GROUND FLOOR

Living Room.....	5068mm (16' 8") X 3670mm (12' 0")
Kitchen/ Dining room	5490mm (18' 0") X 3333mm (10' 11")
Master Bedroom	4013mm (13' 2") X 3025mm (9' 11")
Ensuite.....	2378mm (7' 10") X 1188mm (3' 11")
Bedroom 2.....	3665mm (12' 0") X 2070mm (6' 9")
Bedroom 3.....	4950mm (16' 3") X 2600mm (8' 5")
Bathroom.....	2176mm (7' 2") X 1916mm (6' 3")

Information in this document is indicative and is intended to act as a guide only as to the finished product. Accordingly due to Cussins policy of continuous improvement, the finished product may vary from the information provided. Kitchen & tiling choices may not be available depending on the stages of construction. These particulars should not be relied upon as accurately describing any of the specific matters described by any order under the Property Misdescriptions act 1991. This information does not constitute a contract or warranty.