



THE LILLY

FOUR BED HOME



Four bed detached family home with block paved drive with single garage and double parking bays.

Ground floor entrance hall leading to living room with dual aspect, bi-fold doors accessing rear patio and garden. Open plan contemporary kitchen with integrated appliances also benefits from a dual aspect. Separate utility, WC and under-stair cupboard.

First floor: Master bedroom with shower en-suite. Three further bedrooms and family bathroom.



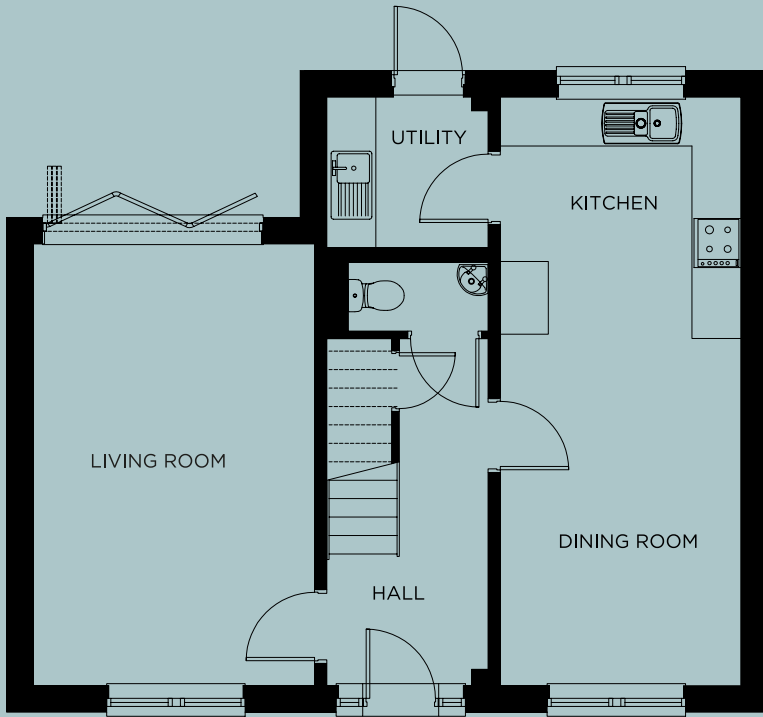

GROUND FLOOR

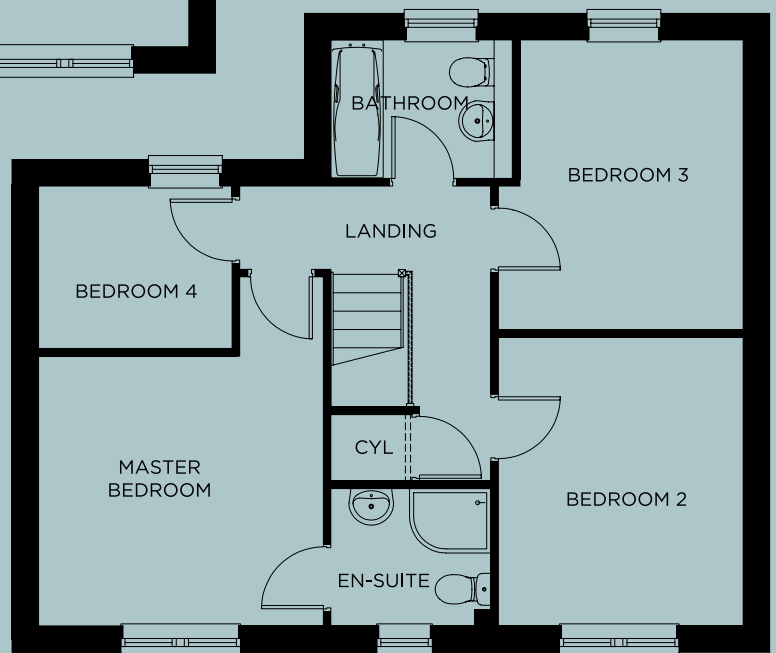

FIRST FLOOR

GROUND FLOOR

Living Room.....5405mm (17' 10") x 3440mm (11' 4")
 Kitchen/Dining Room.....7205mm (23' 8") x 2940mm (9' 8")
 Utility Room.....1968mm (6' 6") x 1847mm (6' 1")

FIRST FLOOR

Master Bedroom4295mm (14' 1") x 3505mm (11' 6")
 En suite1957mm (6' 5") x 1688mm (5' 6")
 Bedroom 2.....3554mm (11' 8") x 3013mm (9' 11")
 Bedroom 3.....3564mm (11' 8") x 3013mm (9' 11")
 Bedroom 42383mm (7' 10") x 1998mm (6' 7")
 Bathroom.....2233mm (7' 4") x 1705mm (5' 7")