



THE IRIS

FOUR BED HOME



Four bed detached family home with block paved drive with single garage and parking bays.

Ground floor entrance hall with WC and store cupboard. Living room with walk-in bay window to the front aspect, overlooking the village green. Contemporary kitchen/dining room with integrated appliances which benefits from bi-fold doors leading to rear patio and garden.

First floor: Master bedroom with walk-in bay window and shower en-suite. Three further bedrooms and family bathroom.



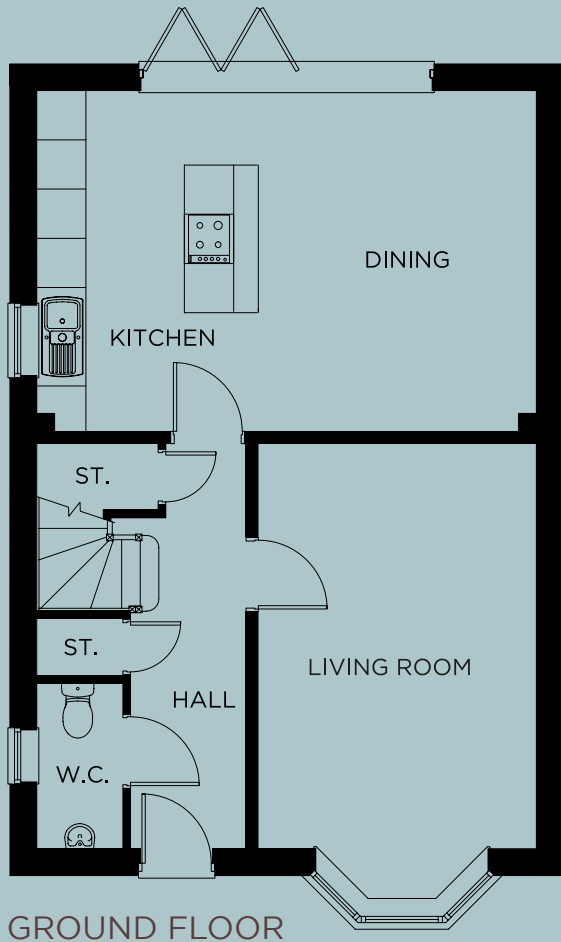

GROUND FLOOR

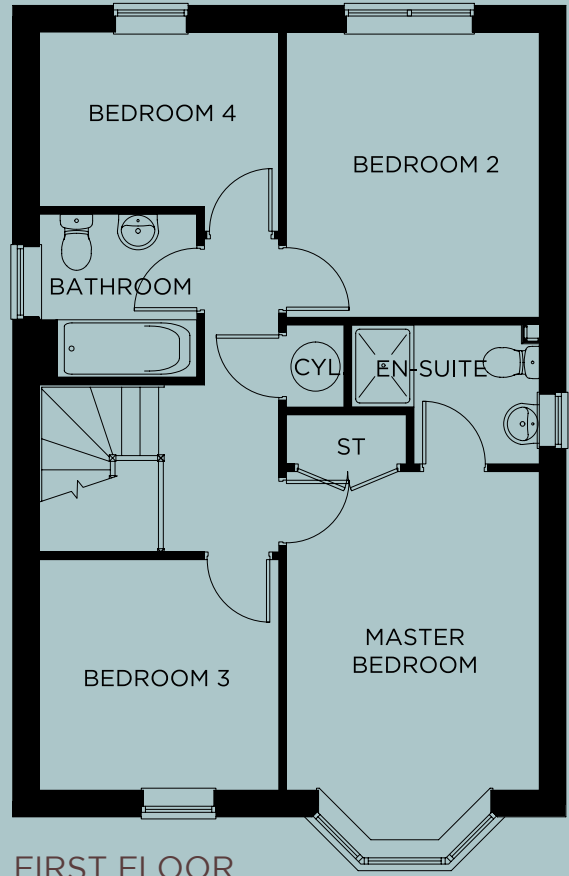

FIRST FLOOR

GROUND FLOOR

- Living Room.....5557mm (18' 3") x 3380mm (11' 1")
- Kitchen/Dining Room.....6080mm (19' 11") x 4143mm (13' 7")

FIRST FLOOR

- Master Bedroom4510mm (14' 10") x 3078mm (10' 1")
- Ensuite.....2199mm (7' 3") x 1699mm (5' 7")
- Bedroom 2.....3476mm (11' 5") x 3078mm (10' 1")
- Bedroom 3.....2915mm (9' 7") x 2809mm (9' 3")
- Bedroom 42915mm (9' 7") x 2400mm (7' 10")
- Bathroom.....1993mm (6' 6") x 1916mm (6' 3")