



THE BLUEBELL

THREE BED HOME



Three bed family home with block paved drive leading to single garage and parking bay.

Ground floor entrance hall with storage and WC. Living room with walk-in bay window to front elevation. To the rear is a contemporary kitchen and family room with integrated appliances and two sets of french doors leading to patio and rear garden.

First Floor: Master bedroom with shower en-suite. Two further bedrooms. Family bathroom.



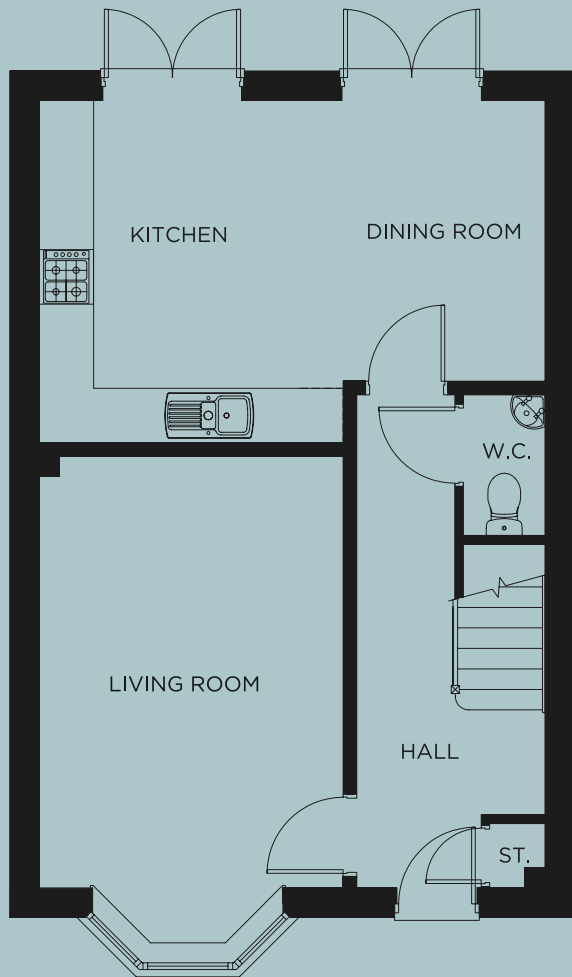

GROUND FLOOR

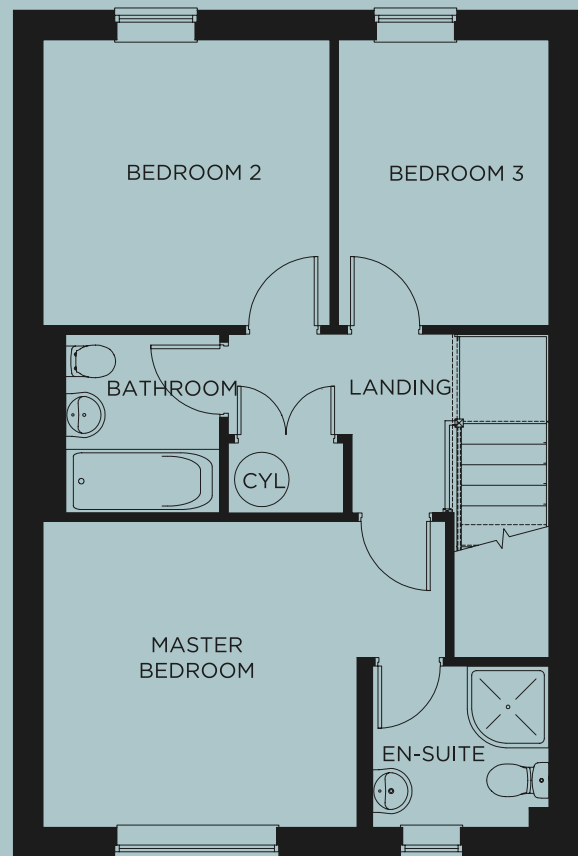

FIRST FLOOR

GROUND FLOOR

Living Room.....5374mm (17' 8") x 3340mm (10' 11")
 Kitchen/Dining/FamilyRoom5565mm (18' 3") x 3763mm (12' 4")

FIRST FLOOR

Master Bedroom4396mm (14' 5") x 3370mm (11' 1")
 En suite1941mm (6' 4") x 1775mm (5' 10")
 Bedroom 2.....3161mm (10' 4") x 3148mm (10' 4")
 Bedroom 3.....3148mm (10' 4") x 2317mm (7' 7")
 Bathroom.....1976mm (6' 6") x 1948mm (6' 5")